

# PLAT OF SURVEY

-OF-

LOT 13 OF COMSTOCKS ADDITION TO THE VILLAGE OF LYONS, ACCORDING TO THE RECORDED PLAT THEREOF, A STRIP 15 FEET WIDE ALONG THE ENTIRE NORTH END OF SAID LOT BEING RESERVED FOR USE AS A LINE AND ALLEY. ALSO EXCEPTING ANY PORTION THEREOF TAKEN BY THE HIGHWAY DEPARTMENT BY CONDEMNATION. SAID LAND BEING IN THE VILLAGE OF LYONS, COUNTY OF WALWORTH AND STATE OF WISCONSIN.

SURVEY FOR: CHARLES & MELINDA EHLEN

SURVEY LOCATION: 6034 HWY. "36"

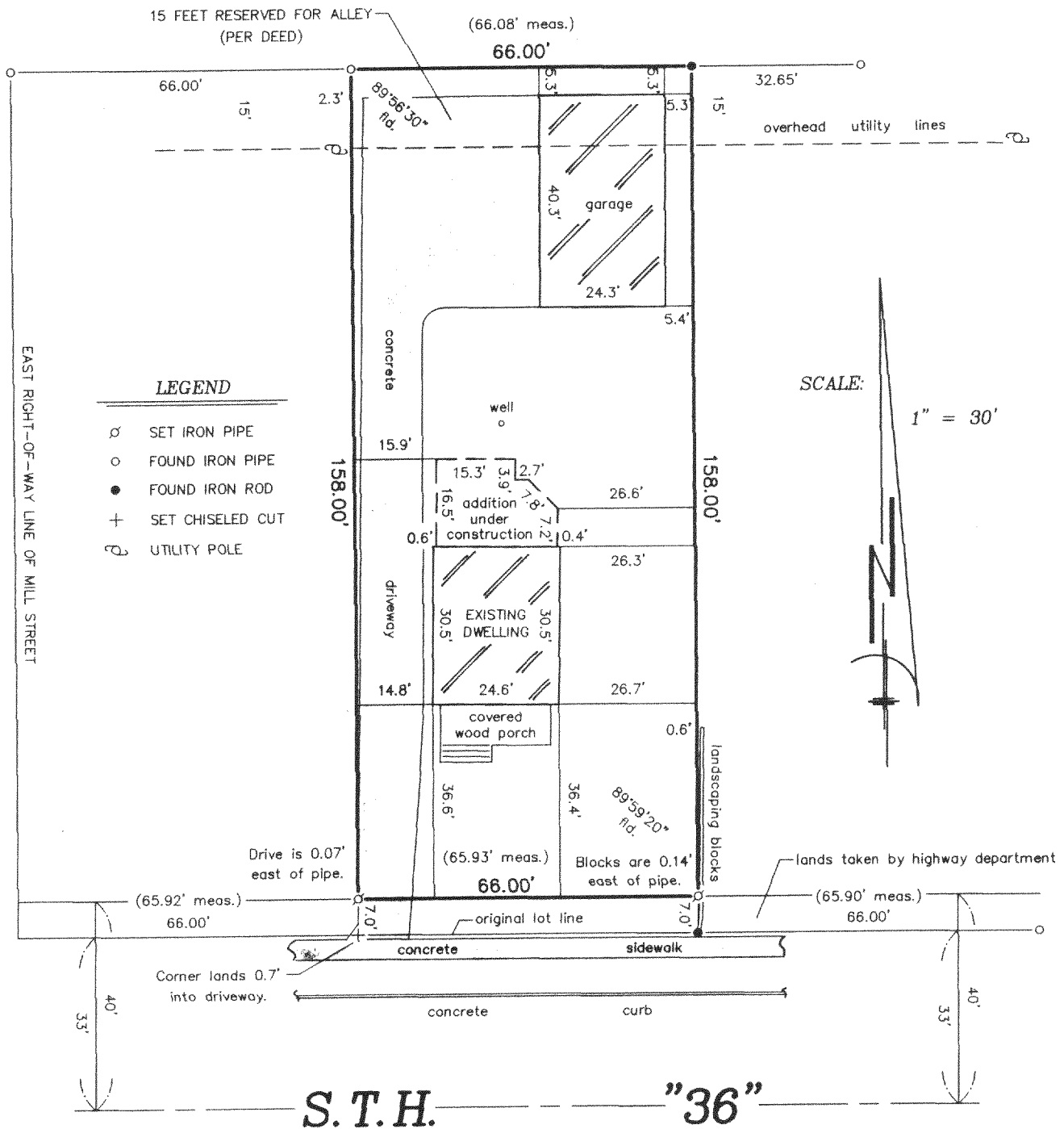

"I hereby certify that I have surveyed the above described property and that the above map is a correct representation thereof and shows the size and location of the property, its exterior boundaries, the location of all visible structures and dimensions of all principal buildings thereon, boundary fences, apparent easements, roadways and encroachments, if any."

"This survey is made for the use of the present owners of the property, and those who purchase, mortgage, or guarantee the title thereto within one year from date hereof."

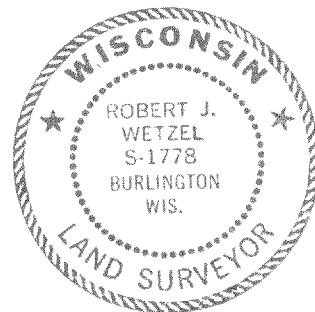

THIS IS NOT AN ORIGINAL PRINT  
UNLESS THIS SEAL IS RED.

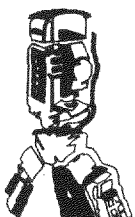
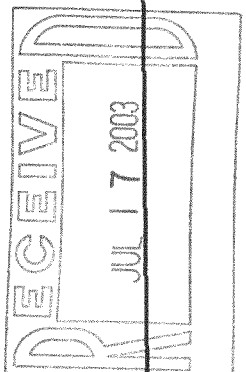

**B.W. SURVEYING, INC.**

412 N. PINE STREET  
BURLINGTON, WI 53105  
(262)-767-0225

*Robert J. Wetzel*  
ROBERT J. WETZEL S-1778

JUNE 27, 2003  
DATE

5934  
JOB NUMBER

NLC-79

218-1387